

Andrew Zoric

UI Portfolio: ComResource

Cargill OnePlace HS

Home | **Graph** | Search | Health | Dashboards | Tags | Measures | Data Sets | Frameworks | MAC Registration

Graph : Columbus

Currently Selected
 Name : Location
 Type : LocatedIn

Connections:
 Location - Located In - (2) ✓

Asset Map | Table View | Dashboard | History

```

    graph LR
      Columbus[Columbus] -- Located In --> Location[Location]
      Columbus -- Located In --> Machine[Machine]
      Columbus -- Located In --> Network[Network]
      Columbus -- Refers To --> SourceOfContext[SourceOfContext]
      Columbus -- Located In --> State[State]
      Columbus -- Refers To --> flexnet_asset[flexnet_asset]
      Columbus -- Located In --> HPF31ABF[HPF31ABF]
      Location -- locatedin --> HSW_ICC["HSW.ICC (SysID:1934)"]
      Location -- locatedin --> HSW_ICO["HSW.ICO (SysID:1935)"]
    
```

Support: [-oneplace-team-all](#)
Version 0.1.0

Branching Tree Interface

- Individual nodes clickable to toggle an open state.
- Open state reveals children, unless there are none in which a terminal node indicates there are no child nodes.
- Metadata for each node sets an icon for the type of node.
- A pin drop icon is clickable and recenters the entire graph with that node as the root.
- Originally planned as a vector-based D3.js object I was able to model the required behavior in JavaScript/CSS and HTML to achieve the desired effect, giving more control through the browser and integration with encapsulating React code.

Cargill OnePlace HS

Graph : Columbus

Currently Selected
 Name : SourceOfContext
 Type : RefersTo

Connections:
 SourceOfContext - Refers To - (3) ✓

Asset Map | Table View | Dashboard | History

```

    graph LR
      Columbus[Columbus] -- Located In --> Location[Location]
      Columbus -- Located In --> Machine[Machine]
      Columbus -- Located In --> Network[Network]
      Columbus -- Refers To --> SourceOfContext[SourceOfContext]
      Columbus -- Located In --> State[State]
      Columbus -- Refers To --> flexnet_asset[flexnet_asset]
      Columbus -- Located In --> HPF31ABF[HPF31ABF]
      SourceOfContext --- Error[500 Internal Server Error]
  
```

Support: [-oneplace-team-all](#)
 Version 0.1.0

Branching Tree Interface

- Additional features shown.

Cargill OnePlace  

Graph : Hopkins

Currently Selected
Name : HOPKINS
Type : City

Version
1

Createdon
2020-10-26T19:06:27.2766667

Createdby
fict_location

Isactive
true

Batchid
66870f50-a906-4114-a0d7-89cdf09dac4e

Updatedon
2020-10-26T19:06:27.2766667

Updatedby
fict_location

Sources
{ "states": { "fict_location": { "reportedOn": "2020-10-26T19:06:27.2766667", "isActive": 1, "batchId": "66870f50-a906-4114-a0d7-89cdf09dac4e" }, "flexnet_asset": { "isActive": "1", "batchId": "f414edef-f996-42e5-836a-2b11cf8d1635" }, "sccm_asset": { "isActive": "1", "batchId": "c88d3b8f-d05c-4fe2-889a-e6ebf085c158" }, "flexnet_nw": { "isActive": "1", "batchId": "88bce026-c76c-447d-91e7-4a871fe4d967" }, "flexnet_storage": { "isActive": "1", "batchId": "e8a9d71f-7e37-4f76-b921-fe0bc8e59f45" } } }

Label
city

Frequent Relations:
Loading... 

Connections:
Loading... 

Asset Map | **Table View** | **Dashboard** | **History**

HOPKINS  Loading... 

Branching Tree Interface

- Loading screen.
- Nodes animate out of their parent.
- Cog icon rotates while data is fetched.

Cargill OnePlace HS

Home | Graph | Search | Health | Dashboards | Tags | Measures | Data Sets | Frameworks | MAC Registration

Graph : Columbus

Currently Selected
 Name : State
 Type : LocatedIn

Connections:
 State - Located In - (2) ✓

Asset Map | Table View | Dashboard | History

Columbus

- Located In: Location
- Located In: Machine
- Located In: Network
- Refers To: SourceOfContext
- Located In: State
 - locatedin: Nebraska
 - locatedin: Ohio
- Refers To: flexnet_asset
- Located In: HPF31ABF

Support: -oneplace-team-all
Version 0.1.0

Dark Mode

- The entire site had a Dark-Mode option. This was managed by a user system setting. The dark mode used high contrasting colors while maintaining the client's brand

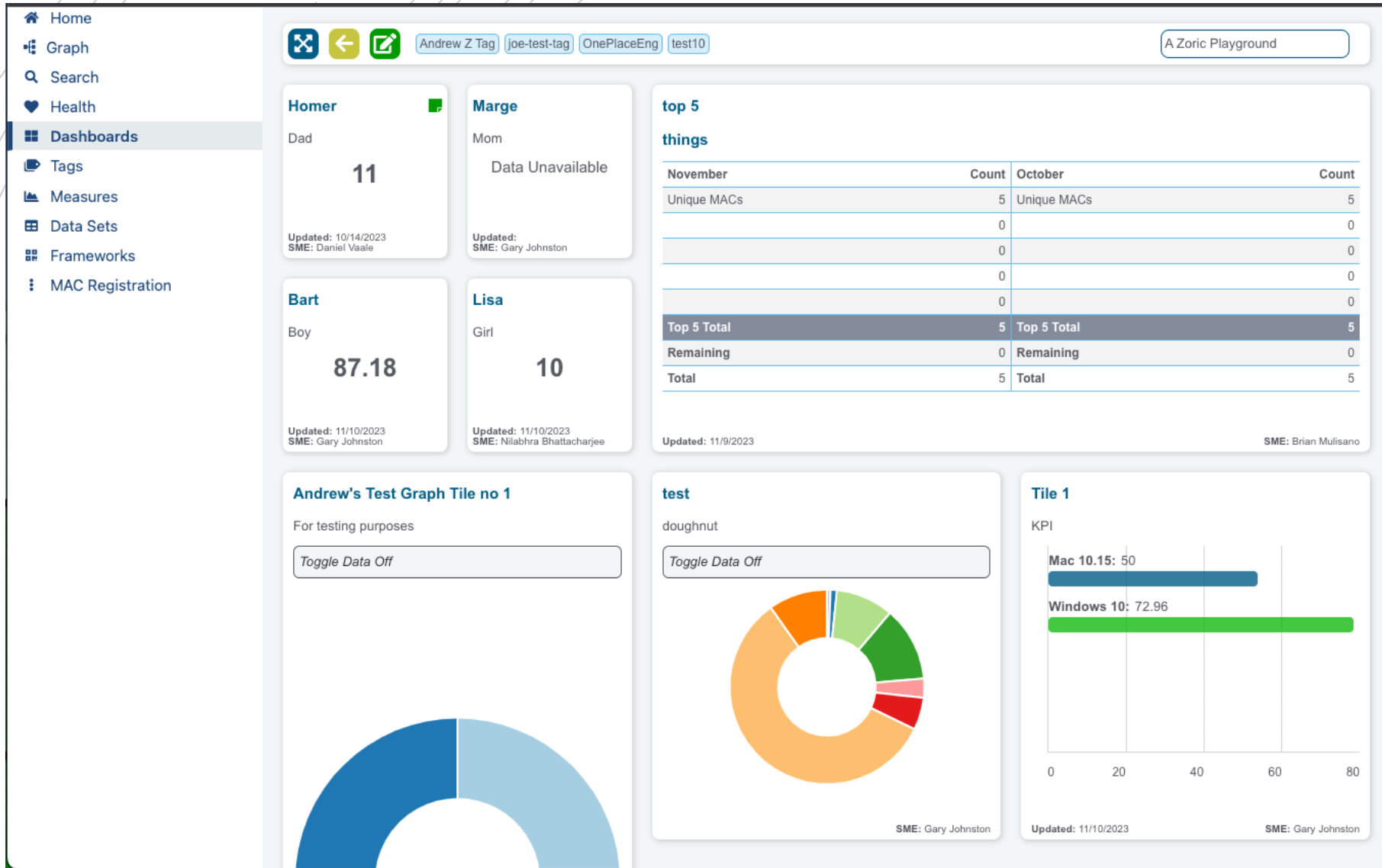

Configurable Dashboard

- Dashboards were configurable.
- Permitted users were able to create and change dashboards. This included.
- Dashboard “tiles” had multiple types, and could have different sizes.
- The entire dashboard was responsively designed so even smaller screens were usable.
-

Configurable Dashboard

- Dashboards were configurable.
- Permitted users were able to create and change dashboards. This included.
- Dashboard “tiles” had multiple types, and could have different sizes.
- The entire dashboard was responsively designed so even smaller screens were usable.
- Dark mode shown

Cargill OnePlace Type Name Search HS

- Home
- Graph
- Search
- Health
- Dashboards
- Tags
- Measures
- Data Sets
- Frameworks
- MAC Registration

MAC Address Registration

Register MAC Address | History

| History | | | | | | |
|----------------------|------------------------|-----------------------|----------------------|----------------------|----------------------|----------------------|
| Audit ID | Date | Property | Before | After | Changed By | |
| <input type="text"/> | <input type="text"/> | <input type="text"/> | <input type="text"/> | <input type="text"/> | <input type="text"/> | <input type="text"/> |
| 76633128 | 09/08/2023 08:45:01 PM | businessJustification | new one. | new one | a442116 | |
| 76633128 | 09/08/2023 08:45:01 PM | updatedOn | 2023-09-08T20:27:00 | 2023-09-08T20:45:00 | a442116 | |
| 76632889 | 09/08/2023 08:27:07 PM | businessJustification | new one | new one. | a442116 | |
| 76632889 | 09/08/2023 08:27:07 PM | updatedOn | 2023-09-08T20:26:00 | 2023-09-08T20:27:00 | a442116 | |
| 0 | 09/08/2023 08:26:00 PM | null | null | null | a442116 | |

Page 1 of 1 (5 results total)

Support: [-oneplace-team-all](#)
Version 0.1.0

Searchable/ Sortable tables

- Table UI with ghosted search elements
- Once set active, or containing data the elements display fully. Options to filter in

Documentation Editor

- Using Markdown Markup Language this editor was a two-way-bound code editor.
- Opening and closing the output window allowed the author to see the formatted output.
- A movable info box popup could be used with tips on markdown formatting.

- Measure Name: *
- Add Tags:
- SME Contact:
- Description: *
- Cached Datasets:
- Used Datasets:
- Unused Datasets:
- Query:

```
1 select 'andrew_test'  
2   as title, 1  
3   as DimensionOne, 2  
4   as dimensionTwo, 3  
5   as dimensionThree, 4  
6   as dimensionFour, 5  
7   as dimensionFive, GETUTCDATE()  
8   as createdOn  
9  
10  
11
```

SQL Editor with Code Highlight

- SQL Editor using CodeMirror and React. This gave SQL authors the ability to write readable code directly in the portal tool.
- Additional features included highlighting datasets referenced in the code.

- Measure Name: *
- Add Tags:
- SME Contact:
- Description: *
- Cached Datasets:
- Used Datasets:
- Unused Datasets:
- Query:

```
1 select 'andrew_test'  
2   as title, 1  
3   as DimensionOne, 2  
4   as dimensionTwo, 3  
5   as dimensionThree, 4  
6   as dimensionFour, 5  
7   as dimensionFive, GETUTCDATE()  
8   as createdOn  
9  
10  
11
```

SQL Editor with Code Highlight

- SQL Editor using CodeMirror and React. This gave SQL authors the ability to write readable code directly in the portal tool.
- Additional custom features included highlighting datasets referenced in the code.

more changes for the sake of change

we can just blame brian for everything

This Afternoon: Mostly
Sunny 67

Tonight: Partly Cloudy
44

Wednesday: Mostly
Sunny 71

Wednesday Night:
Partly Cloudy then
Slight Chance Rain
Showers 50

Thursday: Showers And
Thunderstorms Likely
72

Last Updated: 11/12/2021, 3:10:56 PM

Wall Board frontend

- An internal ComResouce messaging system running on multiple Raspberry Pi's
- News rotates through an array of stories as hexagons dance in the background representing the ComResouce Logo.
- A weather API gives the local forecast.

News Feed

Global Variables

News Feed

Item Name:

Item Headline:

Item Text blurb:

Item Name:

Item Headline:

News Feed

Global Variables

Global Variables

Current Location

Uses GPS coordinates, obtainable from [Google Maps](#) by clicking on the map. this will show you the logitude/latitude where you click.

News Duration

in milliseconds. ie: 1000 milliseconds equals 1 section.

Wall Board backend

- Using a Node server, Express.js the server back-end has two tabs
- The main tab is the newsfeed. Headline/blurb items that rotate through the client.
- Global variables. Sets the location for current weather and the duration each news item at rest before transitioning to the next.

Before

05/11/2020 11:14:27 AM P16 340714612000INV_FAC

Inpatient View Invoice Detail 05/11/2020 15:19:10

ADJUDICATED [4 of 4]

Invoice 96,466.45 96,466.45 32,737.27

| Ln | Rev Code | SVC Code | Mod 1 | 2 | 3 | 4 | HCPS/Rate | Serv Dt | UOS | Eob Ind | Edit Ind | Dup Inv | St |
|--------|-----------|-----------|----------------|-----------|--------------|---------------|-------------|------------|-----|---------|----------|---------|----|
| MCO Ln | Charge | MCO Amt | BWC Priced Amt | Approved | Override Amt | Interest Date | Exp Mco Pay | Det | | | | | |
| 1 | 0121 | | | | | | 0.00 | 03/06/2020 | 1 | N | Y | N | A |
| 1 | 1,849.00 | 1,849.00 | 627.48 | 627.48 | 0.00 | 05/07/2020 | 05/21/2020 | | | | | | |
| 2 | 0250 | | | | | | 0.00 | 03/06/2020 | 135 | N | Y | N | A |
| 2 | 1,543.95 | 1,543.95 | 523.96 | 523.96 | 0.00 | 05/07/2020 | 05/21/2020 | | | | | | |
| 3 | 0272 | | | | | | 0.00 | 03/06/2020 | 11 | N | Y | N | A |
| 3 | 10,007.50 | 10,007.50 | 3,396.19 | 3,396.19 | 0.00 | 05/07/2020 | 05/21/2020 | | | | | | |
| 4 | 0278 | | | | | | 0.00 | 03/06/2020 | 15 | N | Y | N | A |
| 4 | 40,215.00 | 40,215.00 | 13,647.54 | 13,647.54 | 0.00 | 05/07/2020 | 05/21/2020 | | | | | | |
| 5 | 0300 | | | | | | 0.00 | 03/06/2020 | 1 | N | Y | N | A |
| 5 | 22.00 | 22.00 | 7.47 | 7.47 | 0.00 | 05/07/2020 | 05/21/2020 | | | | | | |
| 6 | 0305 | | | | | | 0.00 | 03/06/2020 | 1 | N | Y | N | A |
| 6 | 144.00 | 144.00 | 48.87 | 48.87 | 0.00 | 05/07/2020 | 05/21/2020 | | | | | | |
| 7 | 0320 | | | | | | 0.00 | 03/06/2020 | 1 | N | Y | N | A |
| 7 | 854.00 | 854.00 | 289.82 | 289.82 | 0.00 | 05/07/2020 | 05/21/2020 | | | | | | |

Inpatient View Invoice Detail

ADJUDICATED [4 of 4]

Invoice 86,753.09 86,753.09 86,753.09

| In | Rev Code | SVC Code | Mod1 | 2 | 3 | 4 | HCPS/Rate | Serv Dt | UOS | Eob Ind | Edit Ind | Dup Inv | St |
|----------------------|----------------------|----------------------|----------------------|----------------------|----------------------|---|---|---|---|----------------------|----------------------|----------------------|----------------------|
| MCO Ln | Change | MCO Amt | BWC Priced Amt | Approved | Override Ammount | Interest Date | Exp Mco Pay | Det | | | | | |
| <input type="text"/> | <input type="text"/> | <input type="text"/> | <input type="text"/> | <input type="text"/> | <input type="text"/> | <input type="text"/> | <input type="text"/> | <input type="text" value="mm/dd/yyyy"/> | <input type="text" value="mm/dd/yyyy"/> | <input type="text"/> | <input type="text"/> | <input type="text"/> | <input type="text"/> |
| <input type="text"/> | <input type="text"/> | <input type="text"/> | <input type="text"/> | <input type="text"/> | <input type="text"/> | <input type="text" value="mm/dd/yyyy"/> | <input type="text" value="mm/dd/yyyy"/> | <input type="text"/> | <input type="text"/> | <input type="text"/> | <input type="text"/> | <input type="text"/> | <input type="text"/> |

After

05/06/2020 12:34:56

POC/WireFrame

- While redesigning a client's legacy desktop application into a web application I took the current application and rebuilt the interface in a series of prototype wireframe.
- The Developer on the project was able to take the wireframes, build in HTML JavaScript and CSS and convert them into the final product.
- These POC/Wireframes included recalculations on blur, dynamically added rows, select screens and other required features.